

NOTICE OF PUBLIC HEARING

LANE COUNTY LOCAL GOVERNMENT BOUNDARY COMMISSION

A PUBLIC HEARING OF THE LANE COUNTY LOCAL GOVERNMENT BOUNDARY COMMISSION WILL BE HELD ON **THURSDAY, APRIL 5, 2007**, AT 7:00 P.M. IN THE EUGENE CITY HALL COUNCIL CHAMBERS, 777 PEARL STREET, EUGENE, OREGON, TO CONSIDER THE FOLLOWING PROPOSAL. ANY INTERESTED PERSON MAY APPEAR AT SUCH TIME AND PLACE AND WILL BE GIVEN A REASONABLE OPPORTUNITY TO BE HEARD. ORAL AND WRITTEN TESTIMONY MAY BE GIVEN AT THE PUBLIC HEARING. WRITTEN TESTIMONY SUBMITTED AT LEAST FIVE DAYS PRIOR TO THE HEARING WILL BE DELIVERED TO THE COMMISSION IN ADVANCE OF THE HEARING.

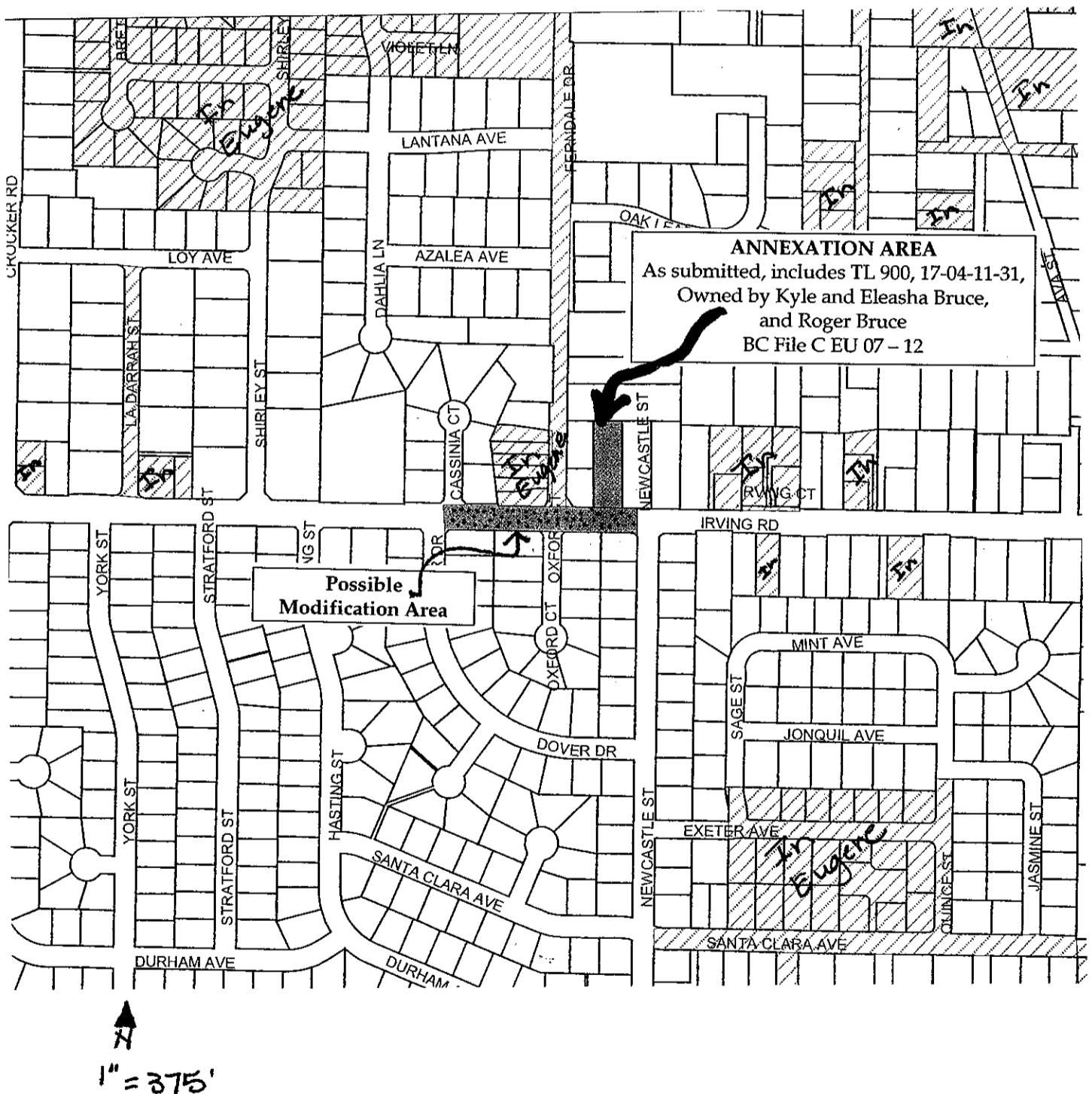

Annexation of Territory to the City of Eugene (Bruce) – C EU 07 - 12

The annexation area, as submitted, includes one tax lot located in the Santa Clara region of north Eugene, north of Beltline Road, west of River Road, north of Irving Road, east of Ferndale Drive, and east of Irving Court (tax lot 900, T17S R04W S11 Map 31). A request to modify this application to include existing road right-of-way will be considered at the public hearing. Complete legal description and maps are on file in the commission office, 99 East Broadway, Suite 400, Eugene, OR 97401. Phone: 541-682-4425.

C EU 07 - 12