

NOTICE OF PUBLIC HEARING

LANE COUNTY LOCAL GOVERNMENT BOUNDARY COMMISSION

A PUBLIC HEARING OF THE LANE COUNTY LOCAL GOVERNMENT BOUNDARY COMMISSION WILL BE HELD ON **THURSDAY, AUGUST 2, 2007**, AT 7:00 P.M. IN THE EUGENE CITY HALL COUNCIL CHAMBERS, 777 PEARL STREET, EUGENE, OREGON, TO CONSIDER THE FOLLOWING PROPOSAL. ANY INTERESTED PERSON MAY APPEAR AT SUCH TIME AND PLACE AND WILL BE GIVEN A REASONABLE OPPORTUNITY TO BE HEARD. ORAL AND WRITTEN TESTIMONY MAY BE GIVEN AT THE PUBLIC HEARING. WRITTEN TESTIMONY SUBMITTED AT LEAST FIVE DAYS PRIOR TO THE HEARING WILL BE DELIVERED TO THE COMMISSION IN ADVANCE OF THE HEARING.

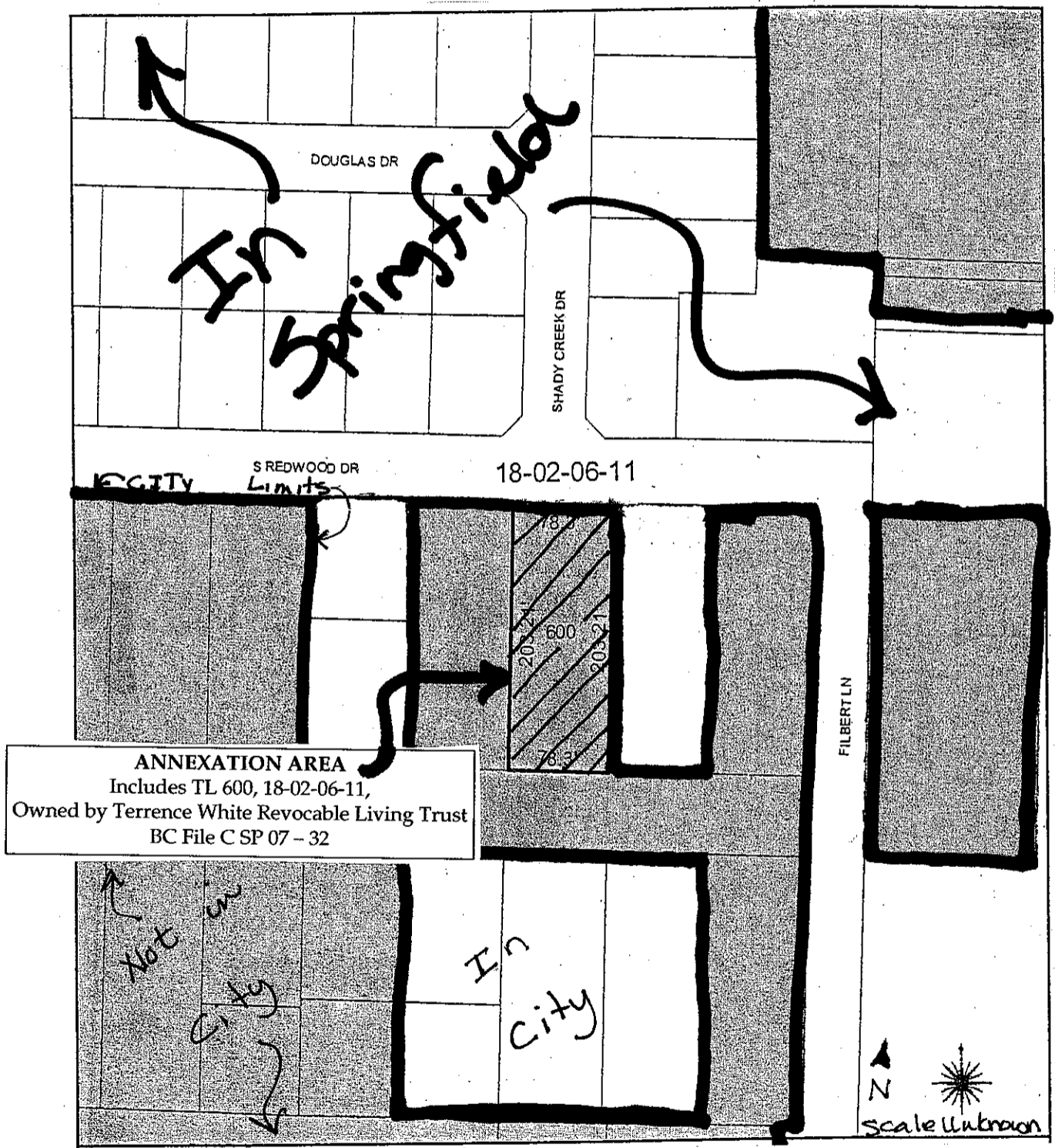

Annexation of Territory to the City of Springfield (White) – C SP 07 – 32

The annexation area, as submitted, includes one tax lot located in south Springfield, north of Jasper Road and North Street, west of Filbert Lane, south of Redwood Drive, and east of Hazelnut Lane (tax lot 600, T18S R02W S06 Map 11). Complete legal description and maps are on file in the commission office, 99 East Broadway, Suite 400, Eugene, OR 97401. Phone: 541-682-4425.