

Minority Concentration within the Central Lane Metropolitan Planning Organization Area

This map displays the percentage of persons by census block group who identified themselves as Non-White or as Hispanic on the 2000 Census questionnaire. For the Central Lane Metropolitan Planning Organization Area as a whole, this percentage was 13%.

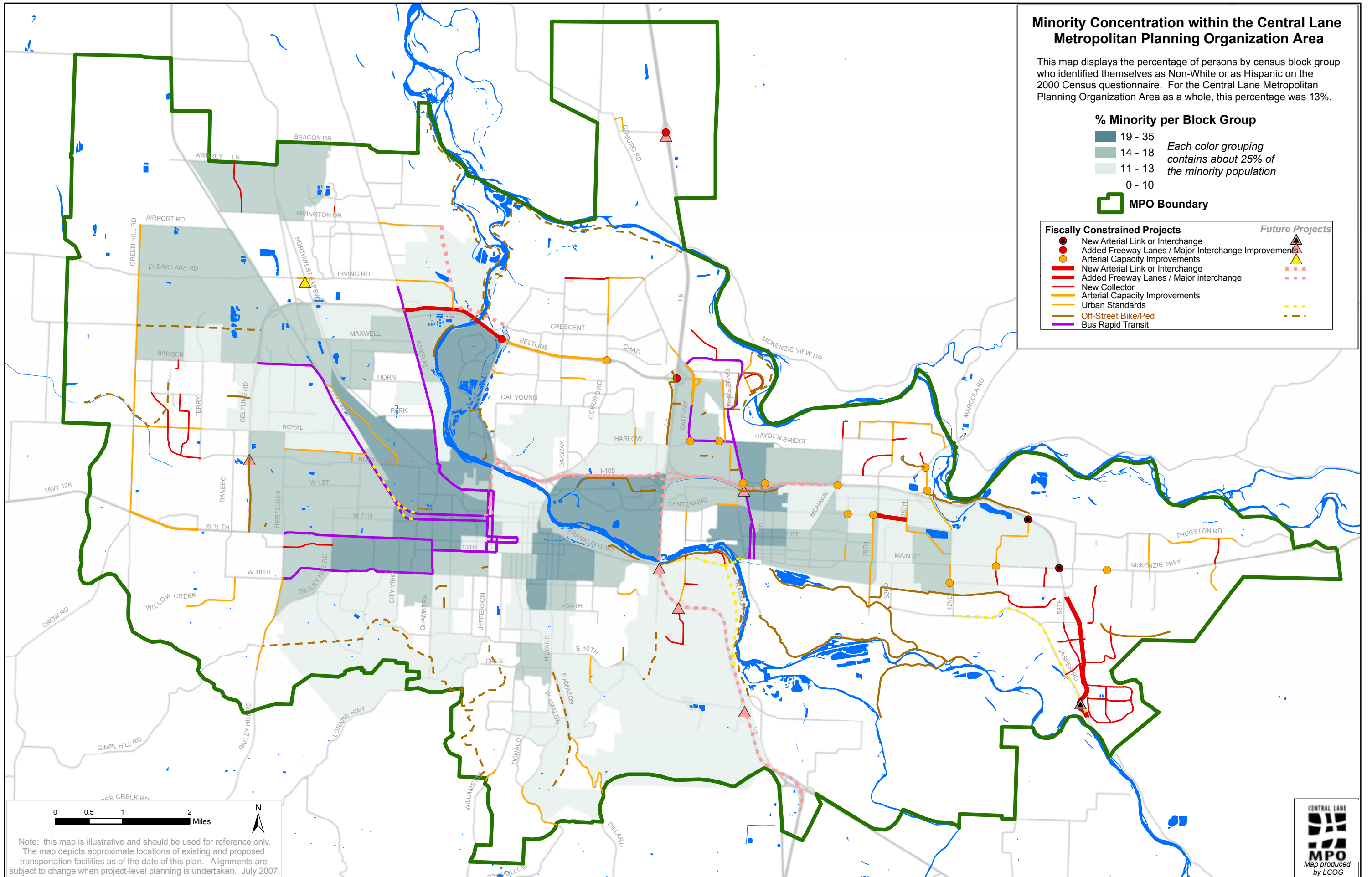

Note: this map is illustrative and should be used for reference only. The map depicts approximate locations of existing and proposed transportation facilities as of the date of this plan. Alignments are subject to change when project-level planning is undertaken. July 2007.

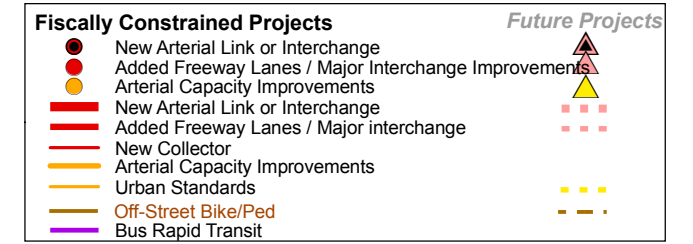
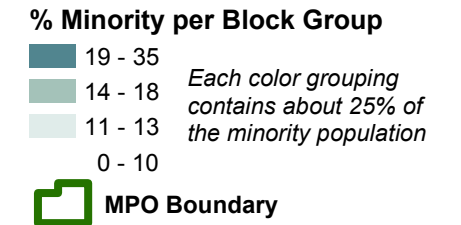